

[HF57BR2.5"HOSEHOSE]
2 1/2" F x M Hose Thread BR Adapter



Hexagon brass hose adapter. Female regional hose x Male regional hose thread.

Size : 2 1/2" x 2 1/2". Specify regional hose thread.

Finish : Cast Brass

Optional Finish : Chrome

HOSE THREADS AVAILABLE: BCT, NST, New York Corp and New York Fire Department

OTHER HOSE THREADS: PLEASE CONTACT FACTORY

Dimensions:

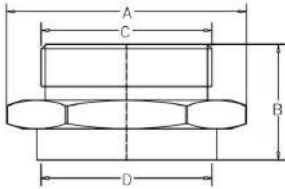

A=3.60" (91.60mm)

B=2.08" (52.85mm)

C= Subject to Hose Thread

D=Subject to Hose Thread

PROJECT	APPROVAL STAMP
PROJECT:	<input type="checkbox"/> APPROVED
ADDRESS:	<input type="checkbox"/> APPROVED AS NOTED
ENGINEER:	<input type="checkbox"/> NOT APPROVED
SUBMITTAL DATA:	REMARKS:
NOTES 1:	
NOTES 2:	