

[HF57 BR 1 1/2" HOSEXNPT]
1 1/2" F Hose Thread x M NPT Brass Adapter



Hexagon brass hose adapter. Female regional hose thread x Male NPT.
Size: 1 1/2" x 1 1/2". Specify regional hose thread.

Finish : Cast Brass
Optional Finish : Chrome

HOSE THREADS AVAILABLE: NPSH, NST and New York Fire Department

OTHER HOSE THREADS: PLEASE CONTACT FACTORY

Dimensions:

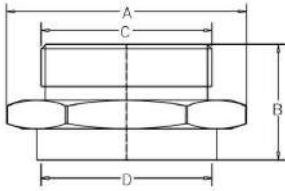

A= 2.30" (58.43mm)
B= 1.42" (36.05mm)
C= 1.99" (50.59mm)
D= 2.01" (51.30mm)

PROJECT	APPROVAL STAMP
PROJECT:	<input type="checkbox"/> APPROVED
ADDRESS:	<input type="checkbox"/> APPROVED AS NOTED
ENGINEER:	<input type="checkbox"/> NOT APPROVED
SUBMITTAL DATA:	REMARKS:
NOTES 1:	
NOTES 2:	